



Chalet Plans



6 Acadia Way

Ellsworth, ME 04605

207-667-7870



218 Congress Street

Belfast, ME 04915

207-338-4663

84 Main Road

Holden, ME 04429

207-922-2224





RANGELEY CHALET

1ST FLOOR

2 (3) Beds / 1 (2) Baths

28' x 40'

1100 (1500) sqft



FRONT ELEVATION

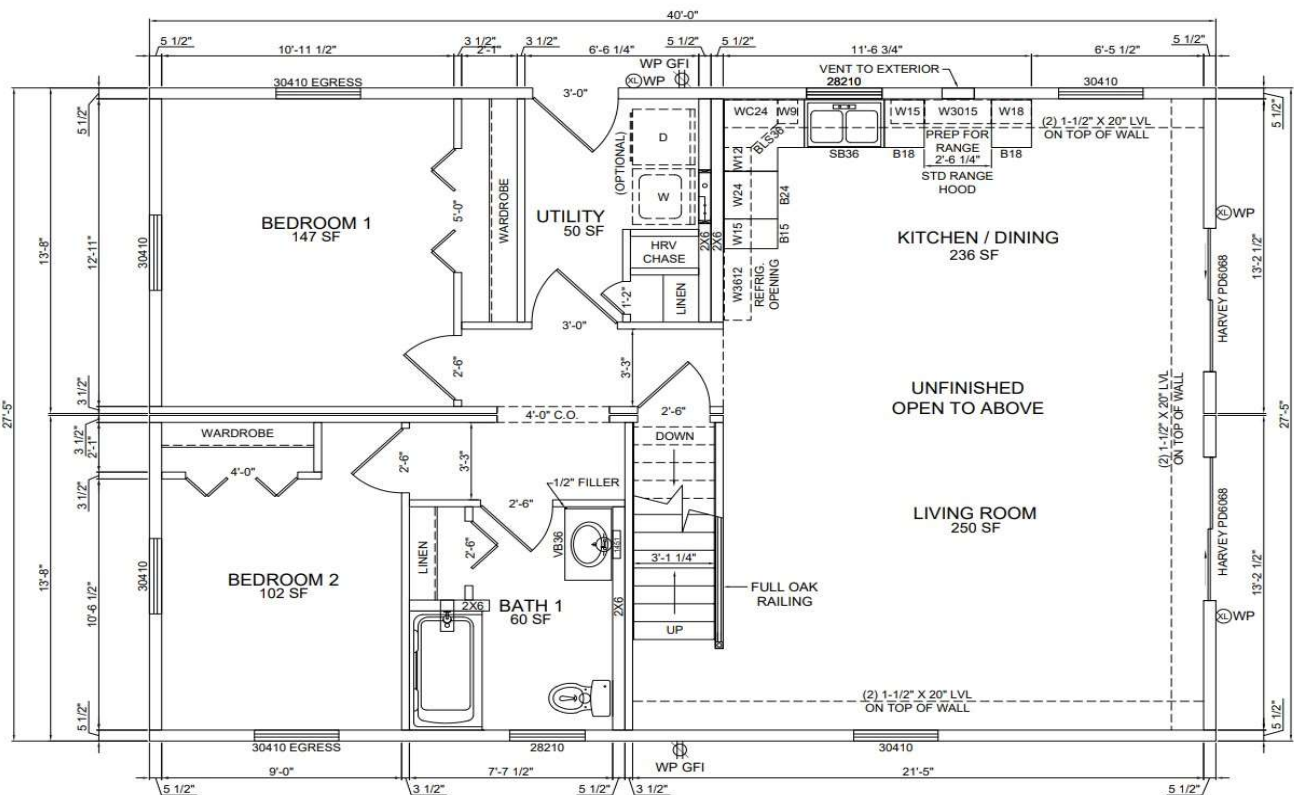

6 Acadia Way
Ellsworth, ME 04605
207-667-7870

218 Congress Street
Belfast, ME 04915
207-338-4663

84 Main Road
Holden, ME 04429
207-922-2224



RANGELEY CHALET

2ND FLOOR

2 (3) Beds / 1 (2) Baths

28' x 40'

1100 (1500) sqft

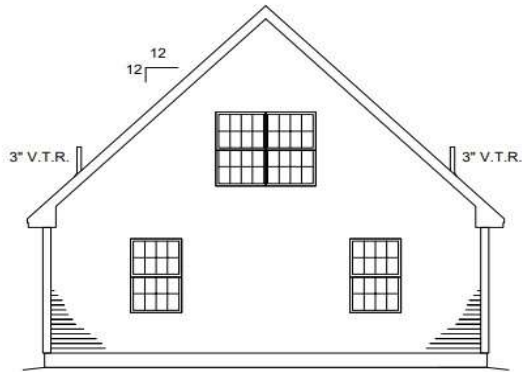

REAR ELEVATION

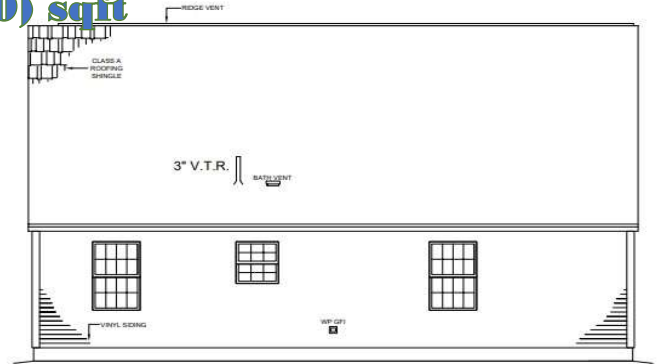

LEFT ELEVATION

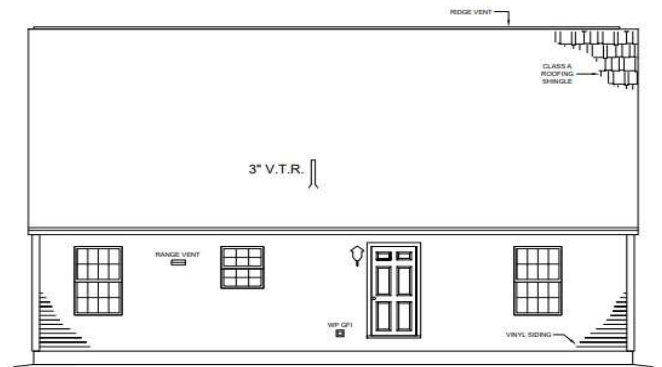

RIGHT ELEVATION

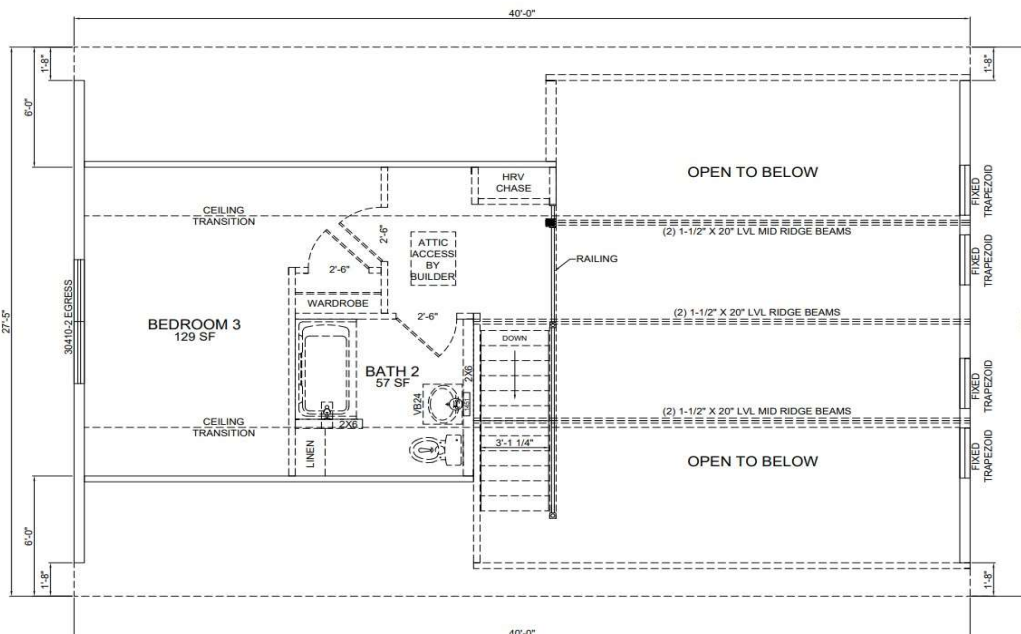

6 Acadia Way
Ellsworth, ME 04605
207-667-7870

218 Congress Street
Belfast, ME 04915
207-338-4663

84 Main Road
Holden, ME 04429
207-922-2224



SEBAGO CHALET

1ST FLOOR

1 (2) Beds / 1 (2) Bath

28' x 44'

1280 (1600) sqft

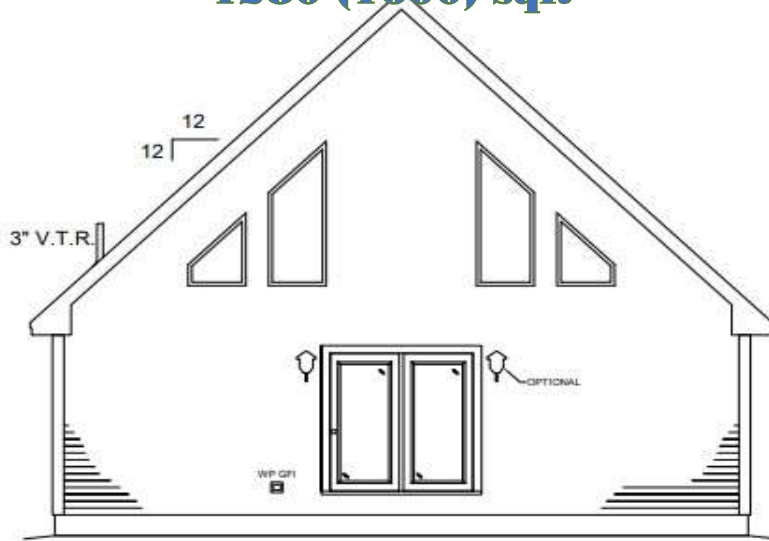

FRONT ELEVATION

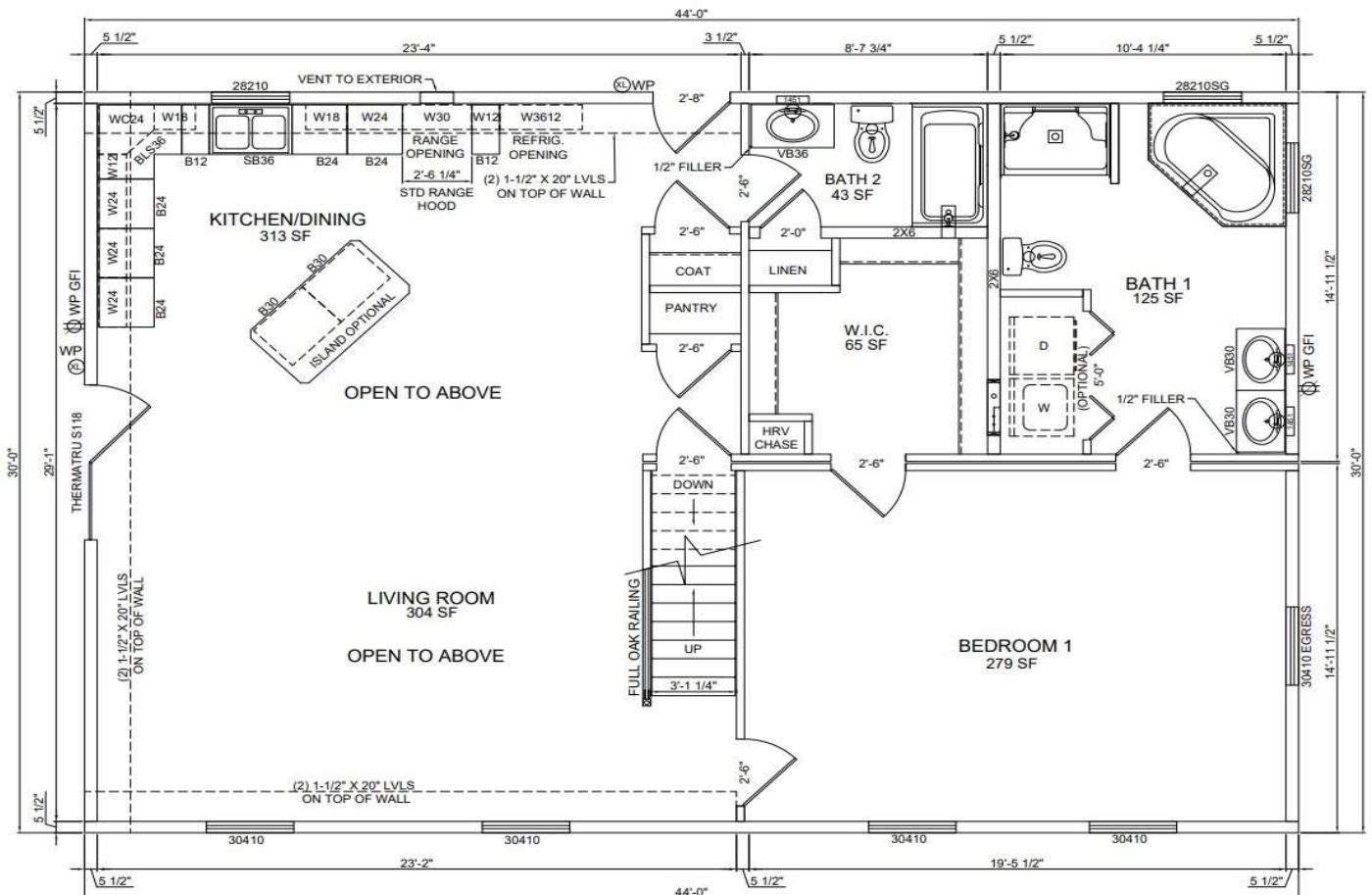

6 Acadia Way
Ellsworth, ME 04605
207-667-7870

218 Congress Street
Belfast, ME 04915
207-338-4663

84 Main Road
Holden, ME 04429
207-922-2224



SEBAGO CHALET

2ND FLOOR

1 (2) Beds / 1 (2) Bath

28' x 44'

1280 (1600) sqft

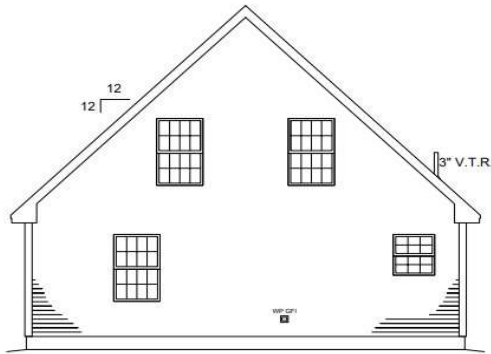

REAR ELEVATION

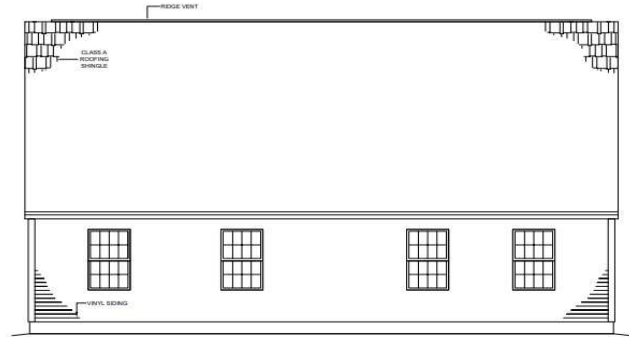

RIGHT ELEVATION

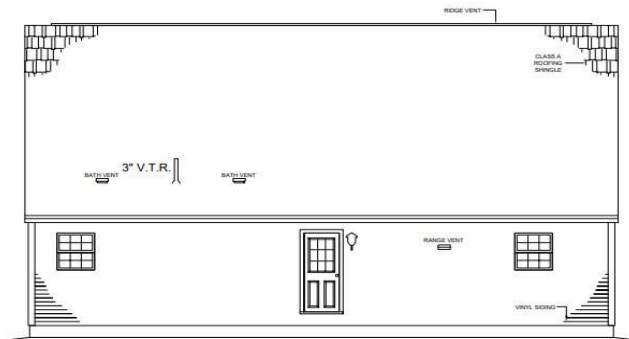

LEFT ELEVATION

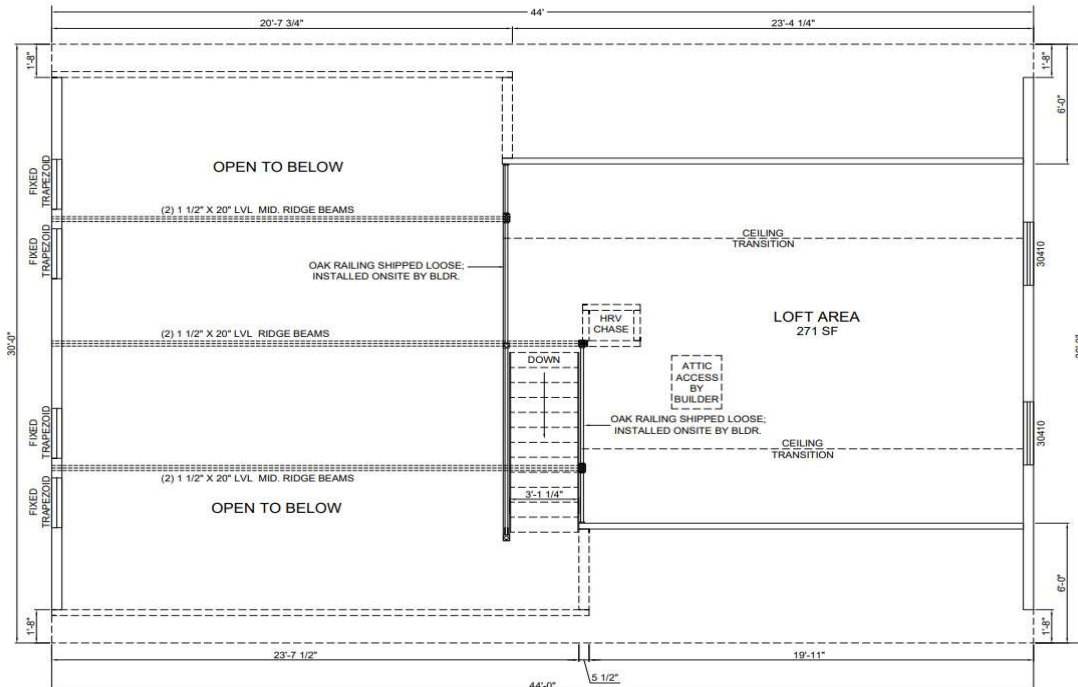

6 Acadia Way
Ellsworth, ME 04605
207-667-7870

218 Congress Street
Belfast, ME 04915
207-338-4663

84 Main Road
Holden, ME 04429
207-922-2224



LITTLE DEERE ISLE

2ND FLOOR

2 (4) Beds / 2 (3) Baths

28' x 44'

1500 (2100) sqft

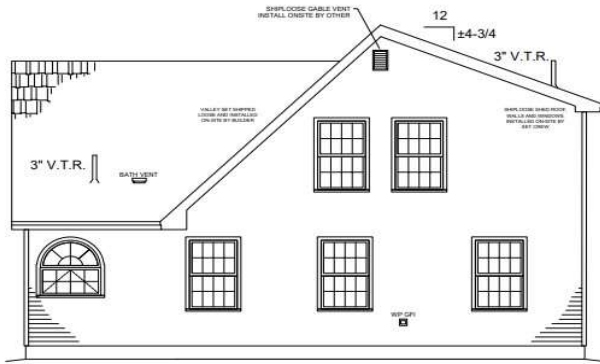

REAR ELEVATION

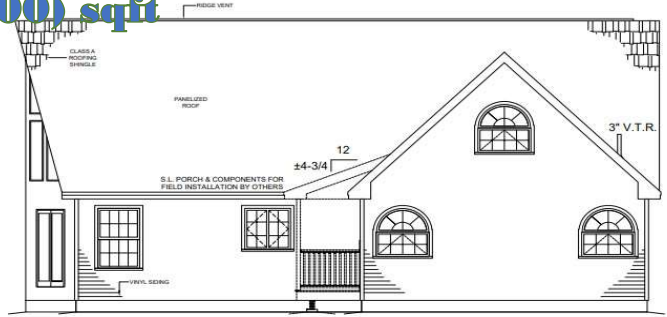

RIGHT ELEVATION

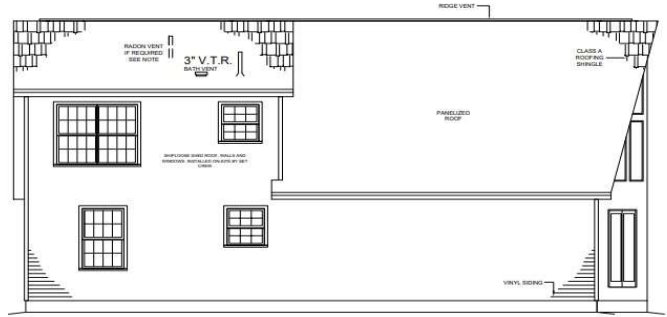

LEFT ELEVATION

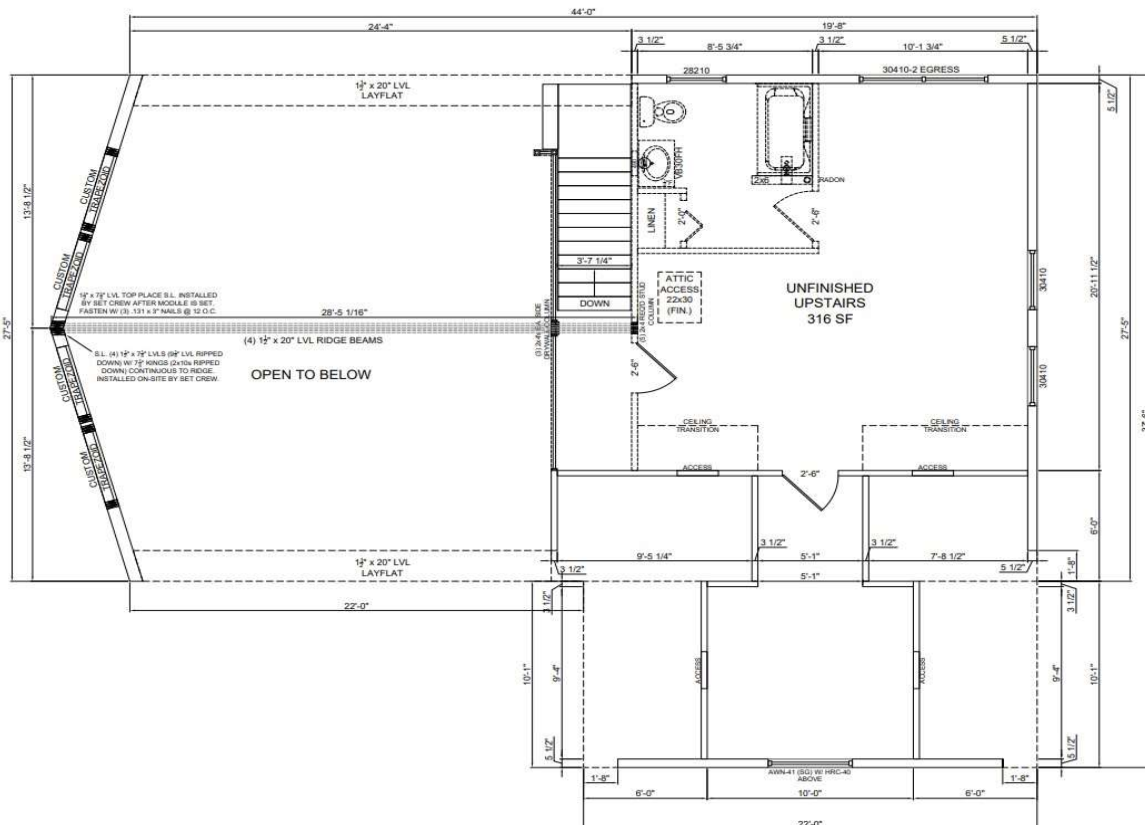

6 Acadia Way
Ellsworth, ME 04605
207-667-7870

218 Congress Street
Belfast, ME 04915
207-338-4663

84 Main Road
Holden, ME 04429
207-922-2224



EASTPORT CHALET

1ST FLOOR

2 (4) Beds / 2 (3) Baths

32' x 52'

1600 (2400) sqft

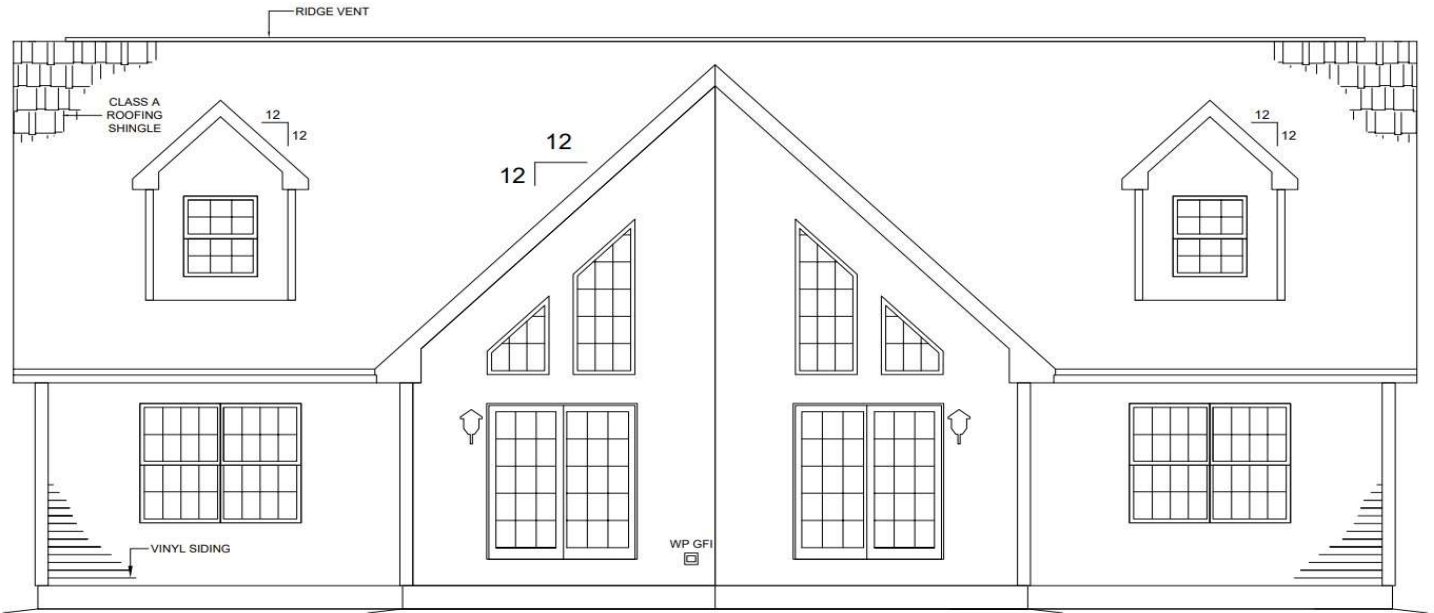

FRONT ELEVATION

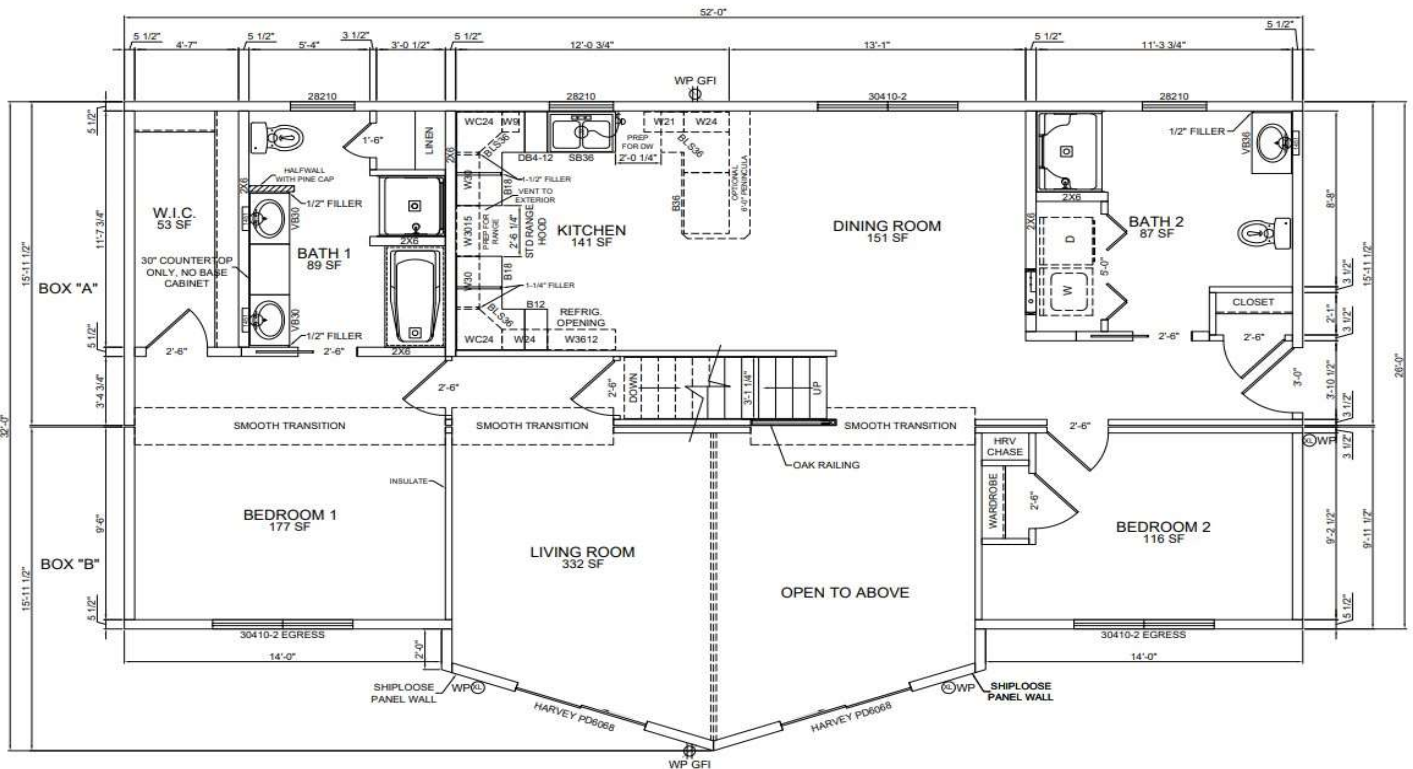

6 Acadia Way
Ellsworth, ME 04605
207-667-7870

218 Congress Street
Belfast, ME 04915
207-338-4663

84 Main Road
Holden, ME 04429
207-922-2224



EASTPORT CHALET

2ND FLOOR

2 (4) Beds / 2 (3) Baths

32' x 52'

1600 (2400) sqft



RIGHT ELEVATION



LEFT ELEVATION

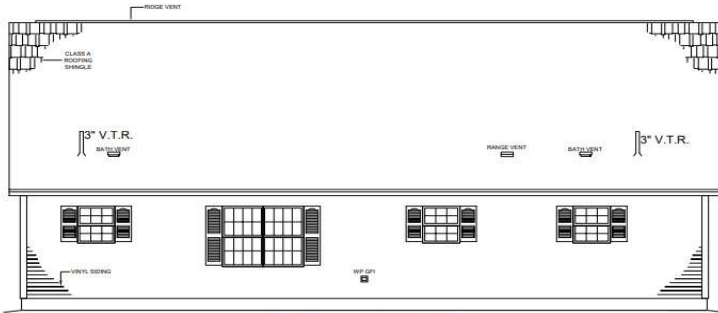

REAR ELEVATION

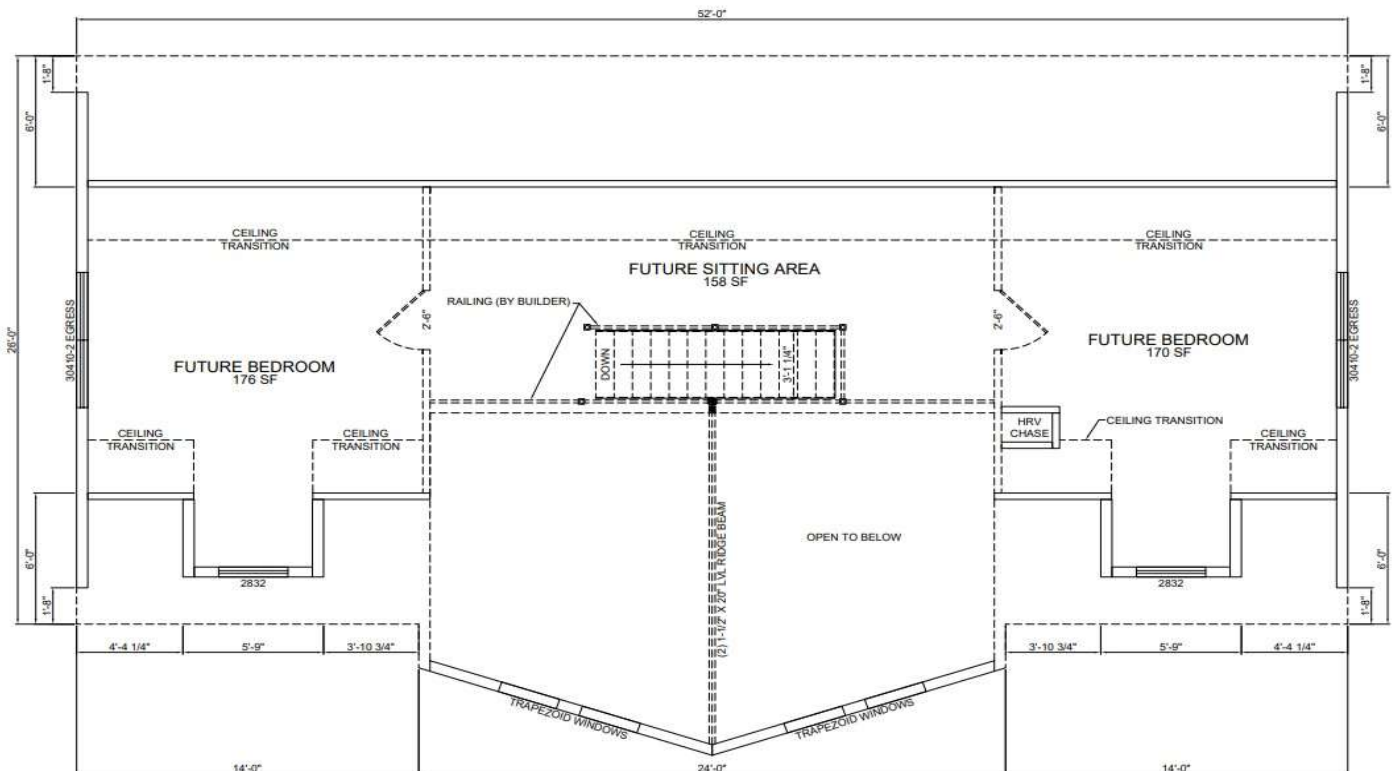

6 Acadia Way
Ellsworth, ME 04605
207-667-7870

218 Congress Street
Belfast, ME 04915
207-338-4663

84 Main Road
Holden, ME 04429
207-922-2224



BBi

**BROUGHMAN BUILDERS
INC**